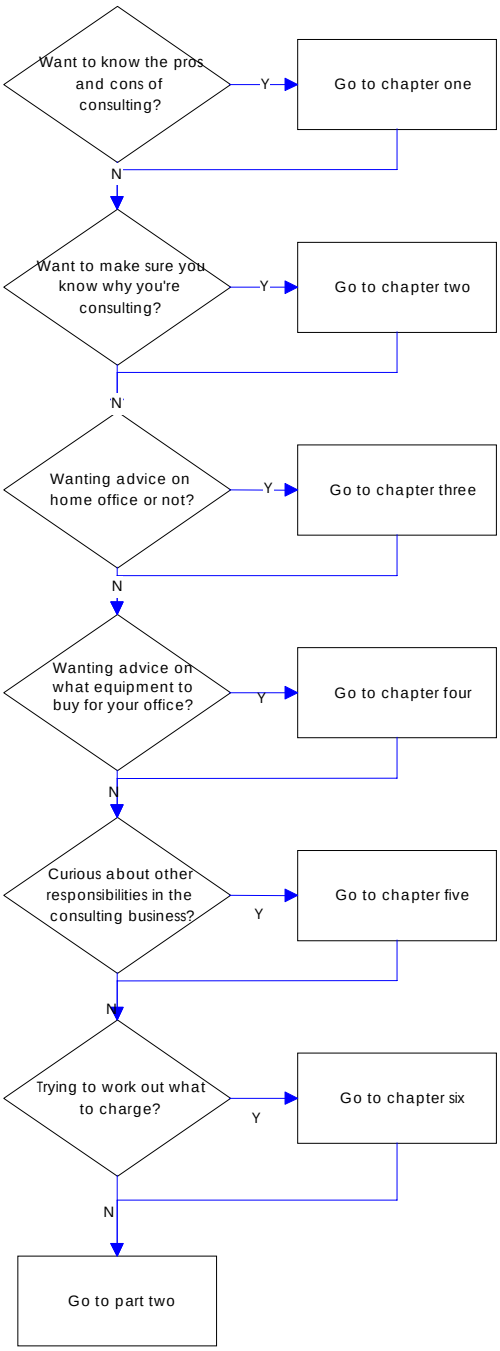Here's where you should look if you're in a hurry to find something in this part of the book.